

GENERAL INFORMATION

Client Name	xxxxx SA, France		
Supplier Name	xxxxx Lanka (PVT) Limited		
Factory Name	xxxx Lanka (PVT) Limited		
Inspection Location	Kurunagala Road, Talawa		
Inspection Date	09 th February 2024		
P/O Number	1072185 / 1072186 / 1072566 / 1074654	P/O Quantity	3392 Pieces
Sampling Plan	ISO 2859:Single,Normal	Sample Level	General Level II
AQL	Critical: Not Allowed Major: 2.5, Minor: 4.0	Sample Size	200 Pieces
Item Number	57093280		
Product Description	Pantalon (65% Polyester & 35% Cotton)		



INSPECTION SUMMARY

OVERALL CONCLUSION

Due to those Remarks final result will be **Pending** to the Client review

Category	Conform	Not Conform	Pending	N/A	Remarks
1. Quantity	✓				1.1 (Page:2)
2. Workmanship	✓				2,1 (Page:2 - 5)
3. Style, Color & Documentation			✓		3.1, 3.2 (Page: 5)
4. Data Measurement & On-Site Test			✓		4.1, 4.2 (Page: 5- 8)
5. Shipping Marks & Packaging			✓		5.1, 5.2 (Page: 8- 9)
6. Other Specifications / Requirements					

APPROVED BY FLATFEE SOURING SUPERVISOR:

REMARKS

1.	Quantity	
1.1	Upon arrival at the factory, the actual packed quantity was observed to be 3392 pieces (100% in 232 cartons) against the client-provided PO quantities of 3392 pieces.	
2.	Workmanship	Nil
2.1	All pieces subjected to 100% inspection were observed for the presence of extra top stitch (Smoking operation joint) along the back seams of the smoking panels, important to note that this observation point is not included in the workmanship table.	
3.	Style, Color & Documentation	
3.1	Supplier provided the reference sample for color and comparison at the time of inspection. Therefore, actual findings have been recorded in report for reference.	
3.2	100% of the inspected pieces were observed compared with the BOM <u>Bill of material checklist</u> . Therefore, actual findings have been recorded in the report, and please refer to the photo attached in "Product View".	

The findings in this document reflect the results of FlatFee Sourcing at the time and place of inspection only. No evidence of actual shipment is provided or implied. This report does not release the vendor or manufacturer from any obligations to repair, replace, or compensate for any defective product or part. FlatFee Sourcing assumes no responsibility or liability for any defects beyond the detectable limits of the specific inspection services ordered by the client. For more information on limitation of liability, please visit www.flatfeesourcing.com

4.	Data Measurement & On-Site Test
4.1	The size measurement discrepancy was found on some measuring points and embroideries. For details, please refer to size measurement chart and photos as attached.
4.2	Wear test not done, due to non-availability of dummy / model at the time of inspection.

5.	Shipping Marks & Packaging
5.1	For all sizes: Carton gross weight and net weight was observed to be not mentioned on the cartons and Carton quantity was observed to be handwritten.
5.2	For Carton size details were available from client therefore specification taken from shipping mark specification and actual findings have been recorded in the report.

6.	Other Specifications / Requirements	N/A
----	-------------------------------------	-----

INSPECTION DETAILS

1. QUANTITY		Conform / Not Conform / Pending						
P/O Number	Item Number	P/O Qty	Shipment Qty		Packed Quantity		Sample Size	
		Pieces	Pieces	Carton	Pieces	Carton	Pieces	Carton
1072185	62653201279	2782	2782	187	2782	187	118	15
1072186	62653201999	34	34	3	34	3	8	1
1072566	62653201026	166	166	13	166	13	25	5
1074654	62653201279	410	410	29	410	29	50	7
Total		3392	3392	232	3392	232	200	28

A total of 28 cartons were randomly selected for sampling.

Selected Carton Numbers:	
Item Number	Carton Numbers
62653201279	144, 145, 171, 188, 201, 220, 222, 224, 233, 271, 292, 304, 311, 323, 325
62653201999	328
62653201026	374, 376, 380, 382, 386
62653201279	387, 388, 402, 404, 409, 410, 415

Inspection Standard: ANSI/ASQZ1.4 (MIL-STD-105E)		Defects		
Workmanship AQL		Critical	Major	Minor
Sampling plan: Single, Normal	AQL	0	2.5	4.0
General Level II	Max. Allowed	0	10	14
Sampling Size: 200	Defects Found	0	7	5

Inspection Standard: ANSI/ASQZ1.4 (MIL-STD-105E)		Defects		
Dimensional & Measurement AQL		Critical	Major	Minor
Sampling plan: Single, Normal	AQL	0	2.5	4.0
Special Level 1	Max. Allowed	0	1	1
Sampling Size: 13 Pcs	Defects Found	0	0	0

The findings in this document reflect the results of FlatFee Sourcing at the time and place of inspection only. No evidence of actual shipment is provided or implied. This report does not release the vendor or manufacturer from any obligations to repair, replace, or compensate for any defective product or part. FlatFee Sourcing assumes no responsibility or liability for any defects beyond the detectable limits of the specific inspection services ordered by the client. For more information on limitation of liability, please visit www.flatfeesourcing.com

Inspection Standard: ANSI/ASQZ1.4 (MIL-STD-105E)		Defects		
Special Functional & On -Site Test AQL		Critical	Major	Minor
Sampling plan: Single, Normal	AQL	0	2.5	4.0
Special Level 1	Max. Allowed	0	1	1
Sampling Size: 8 Pcs	Defects Found	0	0	0

2. WORKMANSHIP		Conform / Not Conform / Pending		
Checkpoint / Test	Inspection Level	Inspection Method		Result
Product Visual & Workmanship Check	General Level II	• Product physical conditions, appearance & cleanliness		Conform

Remarks:
2.1 All pieces subjected to 100% inspection were observed for the presence of extra top stitch (Smoking operation joint) along the back seams of the smoking panels, important to note that this observation point is not included in the workmanship table.



Defects Description	Critical	Major	Minor
Skip stitched	-	1	-
Waist band front end off shape	-	1	-
Hi and Low waist band front seam	-	1	-
Broken stitch at waist band top stitched	-	1	-
Seam puckering at side seam	-	1	-
Seam puckering at front crotch	-	2	-
Untrimmed thread	-	-	2
Back pocket Velcro Visible at outside	-	-	1
Unclean buttonhole	-	-	2
Total Found	0	7	5
Max. Allowed	0	10	14
Sample Size	200 pieces	200 pieces	200 pieces

Specia Attention Point: Other than individual defects any batch defects found,
Nil

The Following field test included in workmanship check:
Labeling Check
Pairing Check

The findings in this document reflect the results of FlatFee Sourcing at the time and place of inspection only. No evidence of actual shipment is provided or implied. This report does not release the vendor or manufacturer from any obligations to repair, replace, or compensate for any defective product or part. FlatFee Sourcing assumes no responsibility or liability for any defects beyond the detectable limits of the specific inspection services ordered by the client. For more information on limitation of liability, please visit www.flatfeesourcing.com

Reference Photos of Defects Found



Skip stitched - Major



Waist band front end off shape - Major



High and Low waist band front seam - Major



Broken stitch at waist band top stitched - Major



Seam puckering at side seam - Major



Seam puckering at front crotch- Major



Seam puckering at front crotch- Major



Untrimmed thread - Minor

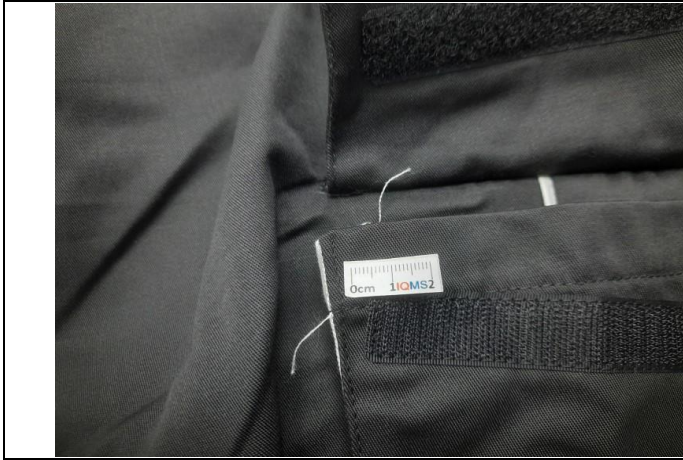

Untrimmed thread - Minor



Back pocket Velcro Visible at outside- Minor



Unclean buttonhole - Minor





Unclean buttonhole - Minor

3. STYLE, COLOR & DOCUMENTATION		Conform / Not Conform / Pending	
Checkpoint / Test	Inspection Level	Inspection Method	Result
Check the Conformity of the Product Compared to the approved Sample & Technical File of the Client.	Special Level 1	• Same style/materials with approved sample & technical file of the Client	Pending
Remarks:			
3.1	Supplier provided the reference sample for color and comparison at the time of inspection. Therefore, actual findings have been recorded in report for reference.		
3.2	100% of the inspected pieces were observed compared with the BOM <u>Bill of material checklist</u> . Therefore, actual findings have been recorded in the report, and please refer to the photo attached in "Product View".		

The findings in this document reflect the results of FlatFee Sourcing at the time and place of inspection only. No evidence of actual shipment is provided or implied. This report does not release the vendor or manufacturer from any obligations to repair, replace, or compensate for any defective product or part. FlatFee Sourcing assumes no responsibility or liability for any defects beyond the detectable limits of the specific inspection services ordered by the client. For more information on limitation of liability, please visit www.flatfeesourcing.com

Discerption	Conform	Not Conform	Pending
The inspected samples were consistent with	-	-	-
Product Specification	x		
Submitted sample	x		
Color lot check	x		
Digital photo	x		
Client Comment	-	-	-
Nil			

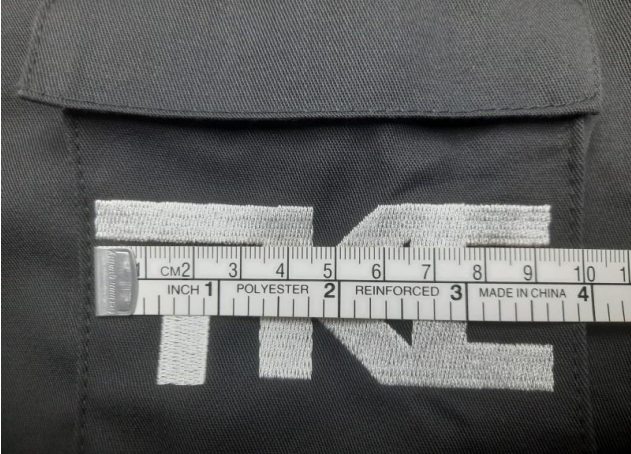
4. DATA MEASUREMENTS & ON -SITE TEST

4.1. DATA MEASUREMENTS		Conform / Not Conform / Pending	
Checkpoint / Test	Inspection Level	Inspection Method	Result
Check the product measurement	Special Level 1	• Measurement shall match product specification of the client.	Pending
Remarks:			
4.1	The size measurement discrepancy was found on some measuring points and embroideries. For details, please refer to size measurement chart and photos as attached.		
Item: 2643201279			
			
SAP 4:1 Mobile Pocket ambo. Dimension -0.3mm (Spec: 95 mm)		SAP 4:1 Mobile Pocket ambo. Dimension -0.53mm (Spec: 41mm)	
Size Measurement Chart			
***** Please refer to the size measurement chart in the designated photo folder within the document subfolder.			

Item No. DT 6265/ Pantalon **Product Size Measurement Check (cm)**

Po# 1072185															
	All measurements in cm	Tol +	Tol -	36	I	II	38	I	II	40	I	II	42	I	II
A	½ Waist Flat	+1.00	-1.00	33.00	✓	+0.5	35.00	✓	-0.2	37.00	-0.3	-0.4	39.00	✓	-0.3
B	½ Waist Stretched	+0.5	0	38.00	✓	✓	40.00	✓	✓	42.00	✓	✓	44.00	✓	✓
C	½ Hips Round	+0.5	0	49.00	-0.2	✓	51.00	✓	-0.3	53.00	✓	✓	55.00	-0.3	✓
D	½ Bottom Leg	+1.00	-1.00	21.00	✓	-0.3	21.00	-0.3	-0.4	21.00	-0.3	-0.3	21.00	✓	-0.3
E/J	Inside leg length	+1.00	-1.00	75.00	+0.2	✓	75.00	+0.3	✓	75.00	✓	+0.4	75.00	+0.5	+0.5
K	Side Length	+1.50	-1.50	97.00	+0.3	+0.3	97.50	+0.5	+0.3	98.00	+0.3	+0.4	98.50	+0.5	✓
	All measurements in cm	Tol +	Tol -	44	I	II	46	I	II	48	I	II	50	I	II
A	½ Waist Flat	+1.00	-1.00	41.00	-0.3	✓	43.00	-0.5	-0.4	45.00	✓	-0.5	47.00	✓	-0.5
B	½ Waist Stretched	+0.5	0	46.00	✓	✓	48.00	✓	✓	50.00	✓	✓	52.00	✓	✓
C	½ Hips Round	+0.5	0	57.00	✓	-0.2	59.00	✓	✓	61.00	+0.3	+0.3	62.50	+0.3	✓
D	½ Bottom Leg	+1.00	-1.00	21.00	-0.3	✓	21.00	-0.5	-0.3	21.00	✓	✓	21.00	✓	-0.4
E/J	Inside leg length	+1.00	-1.00	75.00	+0.5	+0.3	75.00	+0.5	✓	75.00	+0.5	+0.4	75.00	+0.4	+0.3
K	Side Length	+1.50	-1.50	99.00	+0.5	✓	99.50	+0.4	+0.5	100.00	+0.5	✓	100.50	✓	✓

	All measurements in cm	Tol +	Tol -	52	I	II	54	I	II	56	I	II	58	I	II
A	½ Waist Flat	+1.00	-1.00	49.00	-0.4	-0.3	51.00	✓	-0.5	53.00	✓	-0.5	55.00	✓	-0.4
B	½ Waist Stretched	+0.5	0	54.00	✓	✓	56.00	✓	✓	58.00	✓	✓	60.00	✓	✓
C	½ Hips Round	+0.5	0	64.50	✓	-0.3	66.50	-0.2	✓	68.50	-0.3	✓	70.50	+0.2	✓
D	½ Bottom Leg	+1.00	-1.00	21.00	-0.3	-0.3	23.00	✓	-0.2	23.00	✓	-0.2	23.00	✓	-0.2
E/J	Inside leg length	+1.00	-1.00	75.00	✓	+0.5	75.00	+0.3	✓	75.00	✓	+0.5	75.00	+0.3	✓
K	Side Length	+1.50	-1.50	101.00	+0.5	+0.5	101.50	+0.5	+0.4	102.00	+0.5	+0.6	102.50	✓	+0.5
	All measurements in cm	Tol +	Tol -	60	I	II	62	I	II	64	I	II		I	II
A	½ Waist Flat	+1.00	-1.00	57.00	✓	-0.5	59.00	✓	-0.3	61.00	✓	-0.5			
B	½ Waist Stretched	+0.5	0	62.00	✓	✓	64.00	✓	✓	66.00	✓	✓			
C	½ Hips Round	+0.5	0	72.00	+0.3	+0.4	74.00	+0.3	✓	76.00	+0.2	✓			
D	½ Bottom Leg	+1.00	-1.00	23.00	-0.2	✓	23.00	✓	-0.3	23.00	✓	-0.2			
E/J	Inside leg length	+1.00	-1.00	75.00	+0.4	✓	75.00	+0.3	✓	75.00	-0.2	✓			
K	Side Length	+1.50	-1.50	103.00	✓	+0.3	103.50	+0.4	+0.4	104.00	+0.4	+0.5			

Po# 1072186 / 1072566															
	All measurements in cm	Tol +	Tol -	36	I	II	38	I	II	40	I	II	42	I	II
A	½ Waist Flat	+1.00	-1.00	33.00	✓	+0.5	35.00	✓	+0.3	37.00	+0.4	✓	39.00	✓	-0.5
B	½ Waist Stretched	+0.5	0	38.00	✓	✓	40.00	✓	✓	42.00	✓	✓	44.00	✓	✓
C	½ Hips Round	+0.5	0	49.00	-0.2	✓	51.00	✓	✓	53.00	-0.3	✓	55.00	-0.3	✓
D	½ Bottom Leg	+1.00	-1.00	21.00	✓	-0.2	21.00	-0.5	-0.3	21.00	✓	-0.3	21.00	✓	-0.3
E/J	Inside leg length	+1.00	-1.00	85.00	+0.3	✓	85.00	+0.5	✓	85.00	✓	+0.3	85.00	+0.5	+0.5
K	Side Length	+1.50	-1.50	107.00	+0.3	+0.4	107.50	+0.5	+0.4	108.00	+0.5	✓	108.50	+0.5	✓
	All measurements in cm	Tol +	Tol -	44	I	II	46	I	II	48	I	II	50	I	II
A	½ Waist Flat	+1.00	-1.00	41.00	-0.3	-0.3	43.00	-0.4	-0.5	45.00	✓	-0.5	47.00	✓	-0.3
B	½ Waist Stretched	+0.5	0	46.00	✓	✓	48.00	✓	✓	50.00	✓	✓	52.00	✓	✓
C	½ Hips Round	+0.5	0	57.00	✓	✓	59.00	✓	✓	61.00	+0.3	+0.3	62.50	+0.2	✓
D	½ Bottom Leg	+1.00	-1.00	21.00	-0.4	-0.3	21.00	-0.5	✓	21.00	✓	-0.3	21.00	✓	-0.3
E/J	Inside leg length	+1.00	-1.00	85.00	✓	+0.3	85.00	+0.5	✓	85.00	+0.5	+0.4	85.00	+0.4	+0.3
K	Side Length	+1.50	-1.50	109.00	+0.5	✓	109.50	+0.5	+0.4	110.00	+0.5	✓	110.50	✓	+0.4

The findings in this document reflect the results of FlatFee Sourcing at the time and place of inspection only. No evidence of actual shipment is provided or implied. This report does not release the vendor or manufacturer from any obligations to repair, replace, or compensate for any defective product or part. FlatFee Sourcing assumes no responsibility or liability for any defects beyond the detectable limits of the specific inspection services ordered by the client. For more information on limitation of liability, please visit www.flatfeesourcing.com

**PRE-SHIPMENT
INSPECTION REPORT**

Report No: FFS08022026-0008

	All measurements in cm	Tol +	Tol -	52	I	II	54	I	II	56	I	II	58	I	II
A	½ Waist Flat	+1.00	-1.00	49.00	-0.4	-0.3	51.00	✓	-0.5	53.00	✓	-0.5	55.00	-0.5	-0.5
B	½ Waist Stretched	+0.5	0	54.00	✓	✓	56.00	✓	✓	58.00	✓	✓	60.00	✓	✓
C	½ Hips Round	+0.5	0	64.50	✓	+0.3	66.50	+0.2	✓	68.50	+0.3	✓	70.50	✓	+0.2
D	½ Bottom Leg	+1.00	-1.00	21.00	-0.5	-0.4	23.00	✓	-0.2	23.00	✓	-0.2	23.00	-0.2	✓
E/J	Inside leg length	+1.00	-1.00	85.00	✓	+0.5	85.00	+0.3	✓	85.00	✓	+0.5	85.00	+0.3	✓
K	Side Length	+1.50	-1.50	111.00	+0.5	+0.5	111.50	✓	+0.5	112.00	+0.5	+0.6	112.50	✓	+0.4
	All measurements in cm	Tol +	Tol -	60	I	II	62	I	II	64	I	II			
A	½ Waist Flat	+1.00	-1.00	57.00	✓	-0.5	59.00			61.00					
B	½ Waist Stretched	+0.5	0	62.00	✓	✓	64.00			66.00					
C	½ Hips Round	+0.5	0	72.00	+0.3	+0.3	74.00			76.00					
D	½ Bottom Leg	+1.00	-1.00	23.00	✓	✓	23.00			23.00					
E/J	Inside leg length	+1.00	-1.00	85.00	+0.4	✓	85.00			85.00					
K	Side Length	+1.50	-1.50	113.00	✓	+0.3	113.50			114.00					

Po# 1074654															
	All measurements in cm	Tol +	Tol -	36	I	II	38	I	II	40	I	II	42	I	II
A	½ Waist Flat	+1.00	-1.00	33.00			35.00	✓	-0.3	37.00	-0.3	-0.4	39.00	-0.3	-0.4
B	½ Waist Stretched	+0.5	0	38.00			40.00	✓	✓	42.00	✓	✓	44.00	✓	✓
C	½ Hips Round	+0.5	0	49.00			51.00	-0.2	✓	53.00	✓	✓	55.00	✓	-0.3
D	½ Bottom Leg	+1.00	-1.00	21.00			21.00	✓	-0.5	21.00	-0.4	-0.3	21.00	✓	-0.4
E/J	Inside leg length	+1.00	-1.00	95.00			95.00	+0.4	✓	95.00	✓	+0.3	95.00	+0.4	✓
K	Side Length	+1.50	-1.50	119.00			119.50	+0.5	+0.6	120.00	+0.3	+0.5	120.50	+0.3	+0.5
	All measurements in cm	Tol +	Tol -	44	I	II	46	I	II	48	I	II	50	I	II
A	½ Waist Flat	+1.00	-1.00	41.00	-0.3	-0.3	43.00	-0.5	-0.4	45.00	-0.5	✓	47.00	✓	-0.3
B	½ Waist Stretched	+0.5	0	46.00	✓	✓	48.00	✓	✓	50.00	✓	✓	52.00	✓	✓
C	½ Hips Round	+0.5	0	57.00	-0.2	✓	59.00	✓	✓	61.00	✓	-0.3	62.50	-0.2	✓
D	½ Bottom Leg	+1.00	-1.00	21.00	-0.3	-0.3	21.00	-0.5	-0.4	21.00	-0.2	✓	21.00	✓	-0.3
E/J	Inside leg length	+1.00	-1.00	95.00	+0.3	✓	95.00	+0.5	✓	95.00	+0.5	+0.4	95.00	+0.4	+0.3
K	Side Length	+1.50	-1.50	121.00	+0.4	+0.5	121.50	✓	+0.4	122.00	✓	+0.3	122.50	✓	✓

	All measurements in cm	Tol +	Tol -	52	I	II	54	I	II	56	I	II	58	I	II
B	½ Waist Flat	+1.00	-1.00	49.00	-0.3	✓	51.00	✓	-0.5	53.00			55.00		
B	½ Waist Stretched	+0.5	0	54.00	✓	✓	56.00	✓	✓	58.00			60.00		
C	½ Hips Round	+0.5	0	64.50	✓	+0.2	66.50	+0.3	✓	68.50			70.50		
D	½ Bottom Leg	+1.00	-1.00	21.00	-0.3	✓	23.00	✓	-0.2	23.00			23.00		
E/J	Inside leg length	+1.00	-1.00	95.00	+0.3	+0.3	95.00	+0.5	✓	95.00			95.00		
K	Side Length	+1.50	-1.50	123.00	+0.5	+0.4	123.50	+0.6	+0.5	124.00			124.50		
	All measurements in cm	Tol +	Tol -	60	I	II	62	I	II	64	I	II			
A	½ Waist Flat	+1.00	-1.00	57.00	✓	-0.5	59.00			61.00	✓	-0.5			
B	½ Waist Stretched	+0.5	0	62.00	✓	✓	64.00			66.00	✓	✓			
C	½ Hips Round	+0.5	0	72.00	+0.3	✓	74.00			76.00	+0.2	+0.3			
D	½ Bottom Leg	+1.00	-1.00	23.00	✓	-0.2	23.00			23.00	✓	-0.2			
E/J	Inside leg length	+1.00	-1.00	95.00	+0.4	✓	95.00			95.00	-0.5	✓			
K	Side Length	+1.50	-1.50	125.00	✓	+0.3	125.50			126.00	+0.5	+0.4			

The findings in this document reflect the results of FlatFee Sourcing at the time and place of inspection only. No evidence of actual shipment is provided or implied. This report does not release the vendor or manufacturer from any obligations to repair, replace, or compensate for any defective product or part. FlatFee Sourcing assumes no responsibility or liability for any defects beyond the detectable limits of the specific inspection services ordered by the client. For more information on limitation of liability, please visit www.flatfeesourcing.com



COTATIONS / MEASURES

Indice M

CO1

CODE NUMERIQUE - MODELE / NUMBER - MODEL

Pantalon THYSSENKRUPP 6265

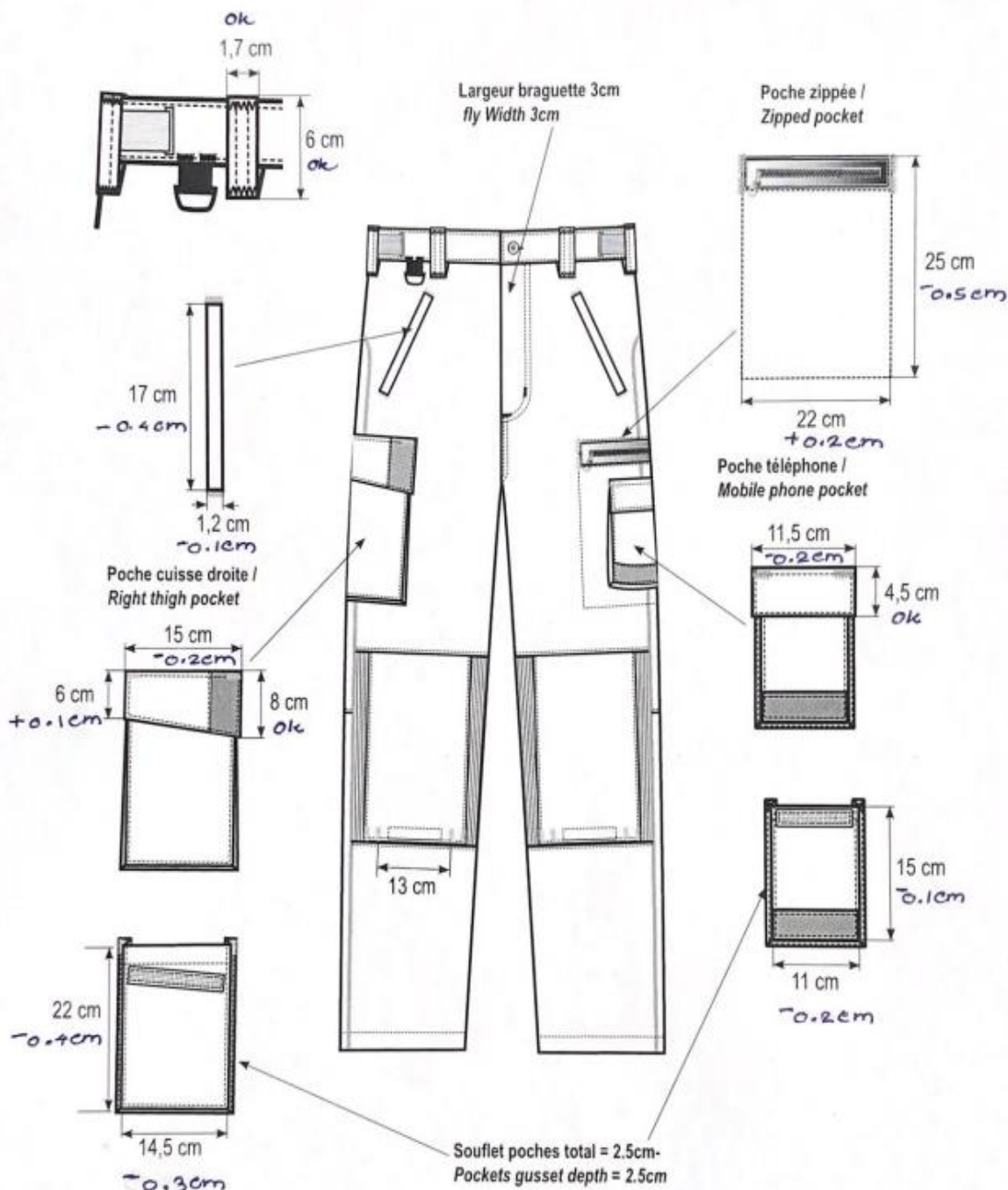

4.2. ON – SITE TEST		Conform / Not Conform / Pending			
Checkpoint / Test		Inspection Level	Inspection Method		Result
Check the product functional and performance level		Special Level 1	• All the functional and performance check shall match product specification of the client and		Conform
Remarks:					
4.2	Wear test not done, due to non-availability of dummy/model at the time of inspection.				
Item	Specification	Sample Size	Conform	Not Conform	Pending
1)	Product dimension	-	1 Sample/size/Item	x	
2)	Fabric weight check	-	2 Samples		x
3)	Barcode readability check	-	2 Samples/barcode	x	
4)	Smell check	-	5 Samples/item	x	
5)	Rub test	-	2 Samples/item	x	
6)	Dimension of carton	-	1 Carton/item		x
7)	Weight of carton	-	1 Carton/item		x
8)	Quantity per carton check	-	All Selected Carton	x	
9)	Wear test	-	1 Sample/Item		x
10)	Zipper function test	-	5 Samples/item	x	
11)	Velcro function check	-	5 Samples/item	x	
12)	Transportation drop test	-	1 carton	x	
13)	GSM check	-	2 samples		x

Carton Dimension & Weight				
Item:	Carton Size Measurements – in (mm)		Carton Weight – in (Kg)	
	Specification / (Marked on carton) (Length x Width x Height)	Result	Specification (Marked on carton)	Result
62653201279	390 x 290 x 390	390 x 300 x 400	N/A	9.0 (Size- 42)
62653201999		390 x 300 x 400		11.70 (Size- 42)
62653201026		390 x 300 x 400		11.70 (Size- 42)
62653201279		390 x 300 x 400		11.71 (Size- 42)

5. SHIPPING MARKS & PACKAGING		Conform / Not Conform / Pending		
Checkpoint / Test		Inspection Level	Inspection Method	Result
5.1	Packing Visual Check	Special Level 2	<ul style="list-style-type: none"> • Packing method and conditions • Retail package artworks • Correct content within the package • Quantity of items & accessories within the package • Presence of correct version of printed literature within the package 	Pending
5.2	Shipping Marks	Special Level 2	<ul style="list-style-type: none"> • Conform with client specifications • Shipping marks / labels and their position 	Pending

The findings in this document reflect the results of FlatFee Sourcing at the time and place of inspection only. No evidence of actual shipment is provided or implied. This report does not release the vendor or manufacturer from any obligations to repair, replace, or compensate for any defective product or part. FlatFee Sourcing assumes no responsibility or liability for any defects beyond the detectable limits of the specific inspection services ordered by the client. For more information on limitation of liability, please visit www.flatfeesourcing.com

5.3	Barcode Visual Check	Special Level 2	<ul style="list-style-type: none"> • All the barcodes need to be clean • Barcode type as requested • Positions as per client requirements 	Conform
-----	----------------------	-----------------	--	----------------

Remarks:

- 5.1 For all sizes: Carton gross weight and net weight was observed to be not mentioned on the cartons and Carton quantity was observed to be handwritten.
- 5.2 For Carton size details were available from supplier, therefore specification taken from shipping mark specification and actual findings have been recorded in the report.



SAP 5.1: Actual



SAP 5.2: Actual

Shipping Marks Photos



Packing Photos



The findings in this document reflect the results of FlatFee Sourcing at the time and place of inspection only. No evidence of actual shipment is provided or implied. This report does not release the vendor or manufacturer from any obligations to repair, replace, or compensate for any defective product or part. FlatFee Sourcing assumes no responsibility or liability for any defects beyond the detectable limits of the specific inspection services ordered by the client. For more information on limitation of liability, please visit www.flatfeesourcing.com

Remarks:

Only size: 38 is listed here for your reference. For other items please refer the photo attached.

Packing Description: PO# 1072185 / 1072186 / 1072566 / 1074654

Carton plies 5

***** Please refer to the Packing list in the designated photo folder within the document subfolder.

6. OTHER SPECIFICATIONS / REQUIREMENTS

Conform / Not Conform / Pending

Checkpoint / Test	Inspection Level	Inspection Method	Result
6.1 N/A	Special Level 2	N/A	-

REFERENCE NOTES

- The check items carton weights were conducted by using the testing appliance with calibration provided by the factory.
- Our inspector required the factory to repair all defective samples before shipment.
- Draft report has been provided to the factory and defective points have been explained as well.
- The inspected cartons were not sealed because the factory did not repack them immediately after inspection.
- 0 Item of production sample completed were drawn. Reason: For FlatFee Sourcing reference.

7. INSPECTION RELATED PHOTOS

01. Photo of Carton & Shipping Marks View

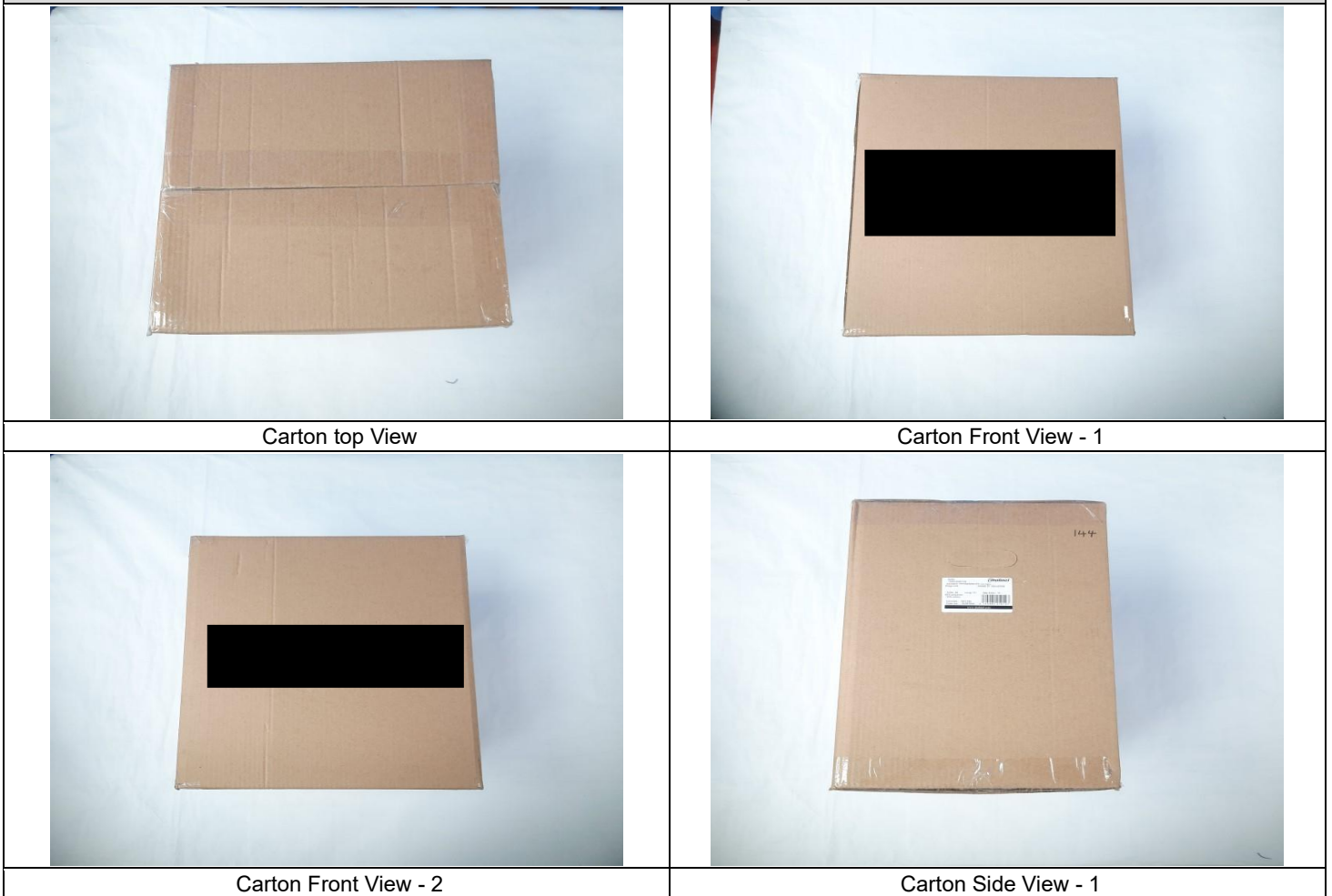

Carton top View

Carton Front View - 1

Carton Front View - 2

Carton Side View - 1



Carton Side View - 2



Carton view



Carton Weight check



Carton Dimension Check



Carton Dimension Check



Carton Dimension Check



Carton Open View



Carton Ply Check



Informatic Label View

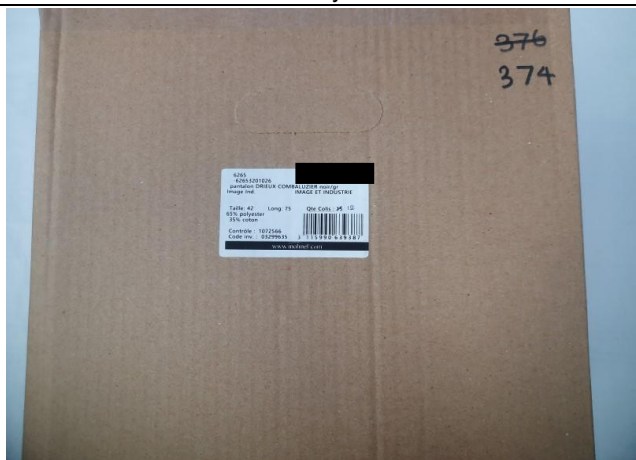

Informatic Label View



Informatic Label View



Selected Carton View

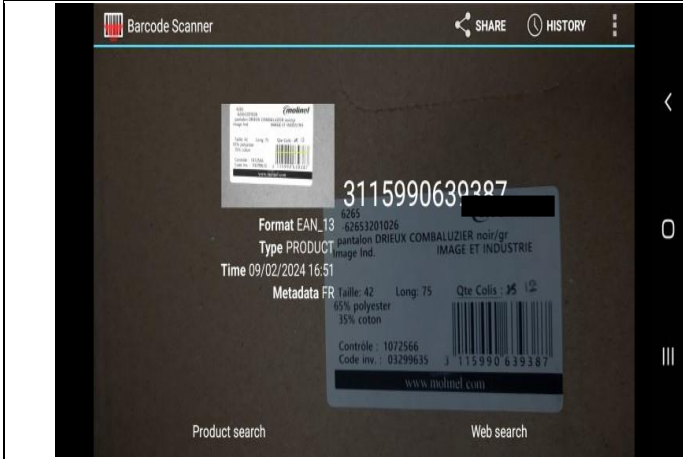

Carton Barcode Scanning

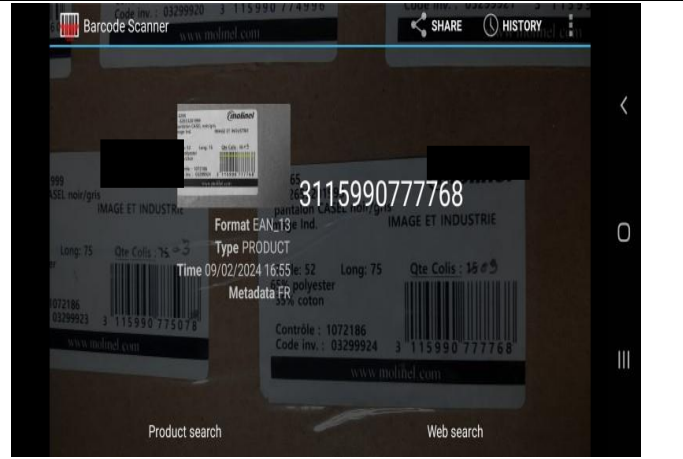

Carton Barcode Scanning

02. Product, Packing & Dimension



Package Assortment Check



Product View



Product View



Product View

The findings in this document reflect the results of FlatFee Sourcing at the time and place of inspection only. No evidence of actual shipment is provided or implied. This report does not release the vendor or manufacturer from any obligations to repair, replace, or compensate for any defective product or part. FlatFee Sourcing assumes no responsibility or liability for any defects beyond the detectable limits of the specific inspection services ordered by the client. For more information on limitation of liability, please visit www.flatfeesourcing.com



Product View



Product View



Product View

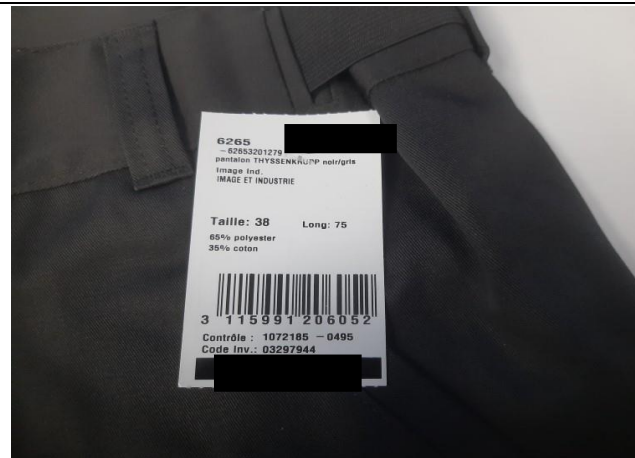

Product View



Product Folding View



Product Folding View



Product View



Product View



Product View



Product View



Product View



Product View



Product View



Product View



Product View



Product View



Product View



Product View



Product View



Product View



Product View



Product View



Product View



Product Inside View



Product Inside View

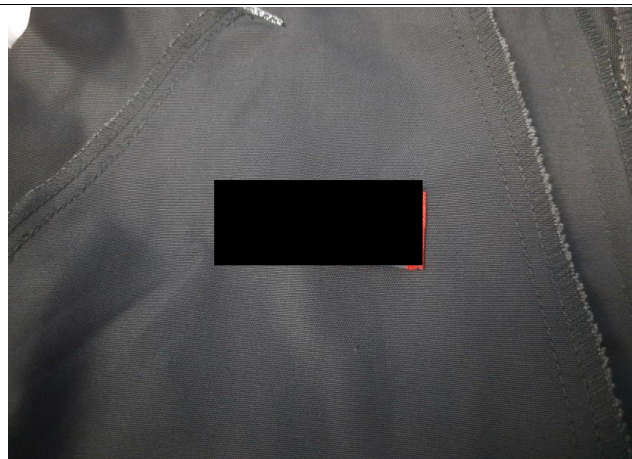

Product View



Product View



Product View



Product View - 1072185

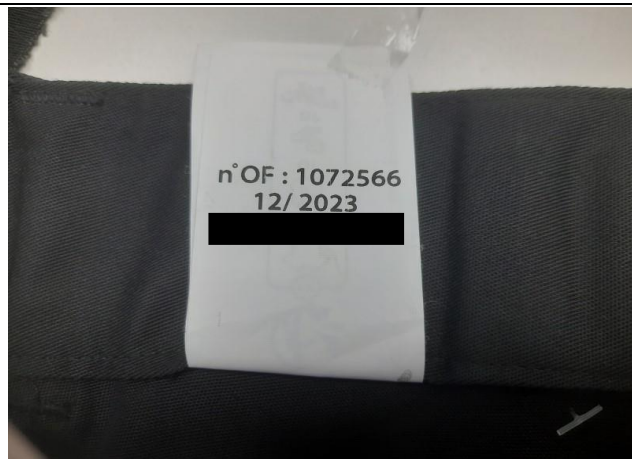

Product View - 1072566



Product View - 1072186

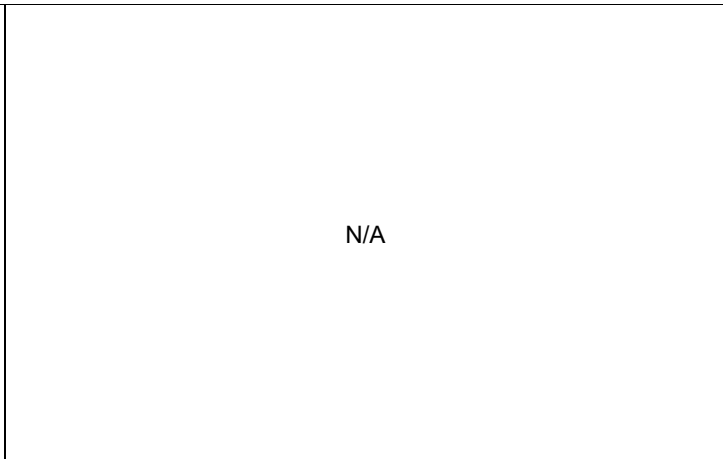

N/A

Folding & Embo. Dimension Check



Folding Dimension



Folding Dimension

Embo. Dimension -62643201026



Mobile Pocket Embo. Dimension View

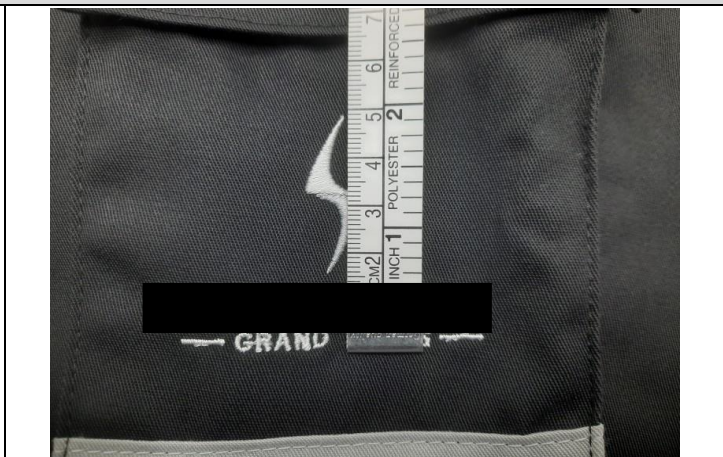

Mobile Pocket Embo. Dimension View

Embo. Dimension -62643201279



Mobile Pocket Embo. Dimension View



Mobile Pocket Embo. Dimension View

Embo. Dimension -62643201999



Mobile Pocket Embo. Dimension View



Mobile Pocket Embo. Dimension View

03. Photo of On - Site Test



Zipper Function Check

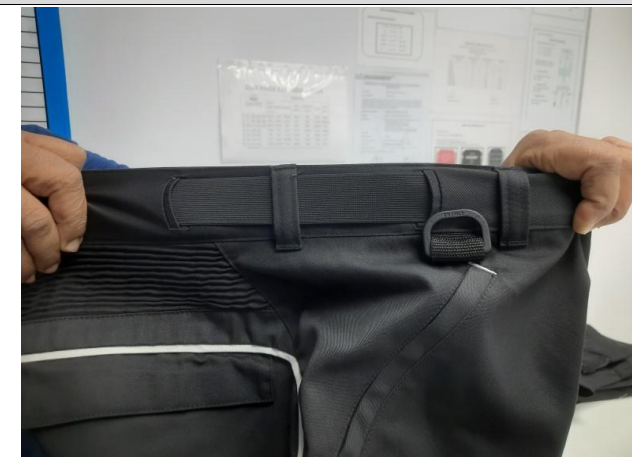

Elastic Pull Test



Seam Test



Seam Test



Velcro Function Check



Rub Test

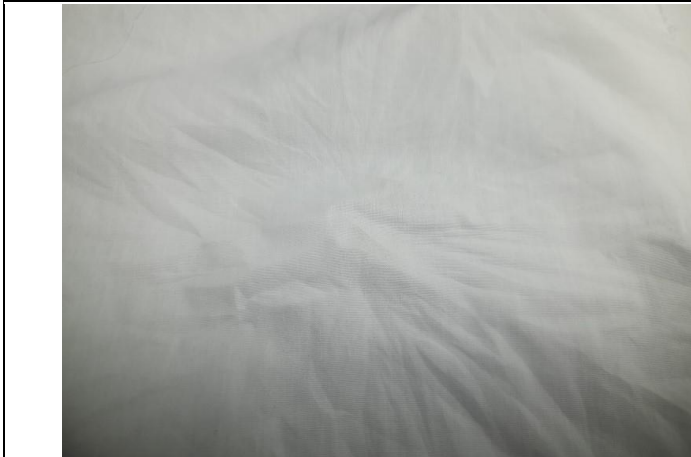

Rub Test



Button pull Test



Label Pull test



Color Lot Check



Color Lot Check



Ring Pull test



Carton Drop Test



Carton Drop Test

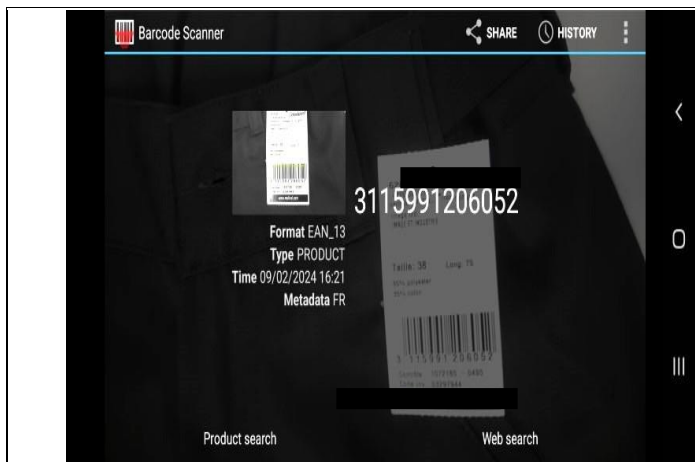

Product Barcode scan

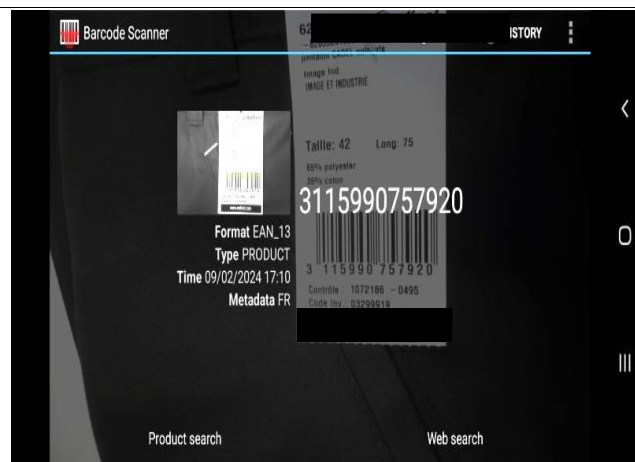

Product Barcode scan

04. Photo of General View



Factory name board



Factory front View



Factory Inside View



Warehouse

**PRE-SHIPMENT
INSPECTION REPORT**



Carton Staking View



Carton Staking View

INSPECTOR:	IQ10001	AUDITOR:	IQ10001
-------------------	----------------	-----------------	----------------

***** END OF REPORT *****